DATE: **SATURDAY, JUNE 30, 2018**

PLACE: **SCOOTERS*** 3630 N Van Buren Bypass, Enid, OK 73701
*located in the field north of Scooters, not inside the building

TOURNAMENT FORMAT:

7:30 AM - PARKING LOT OPENS FOR PARTICIPANTS TO SETUP
8:00 - 8:30 AM - TEAM REGISTRATION & CHECK-IN
9:00 AM - GAMES BEGIN
(3 GAME GUARANTEED TOURNAMENT FOLLOWED BY SINGLE ELIMINATION)
***1:00 PM - ESTIMATED START OF SINGLE ELIMINATION TOURNAMENT**
***4:00/4:30 PM - ESTIMATED TIME OF CHAMPIONSHIP GAME**

KEEP READING FOR INFORMATION ABOUT…

PARKING **CHECK-IN** **WHAT TO PACK & NOT PACK** **RULES ABOUT MUD VB**

THE "DIRT" ABOUT MUD VOLLEYBALL

PARKING: 3630 N Van Buren Bypass, Enid, OK 73701

- **Parking Volunteer will guide you to park after you enter the area.**

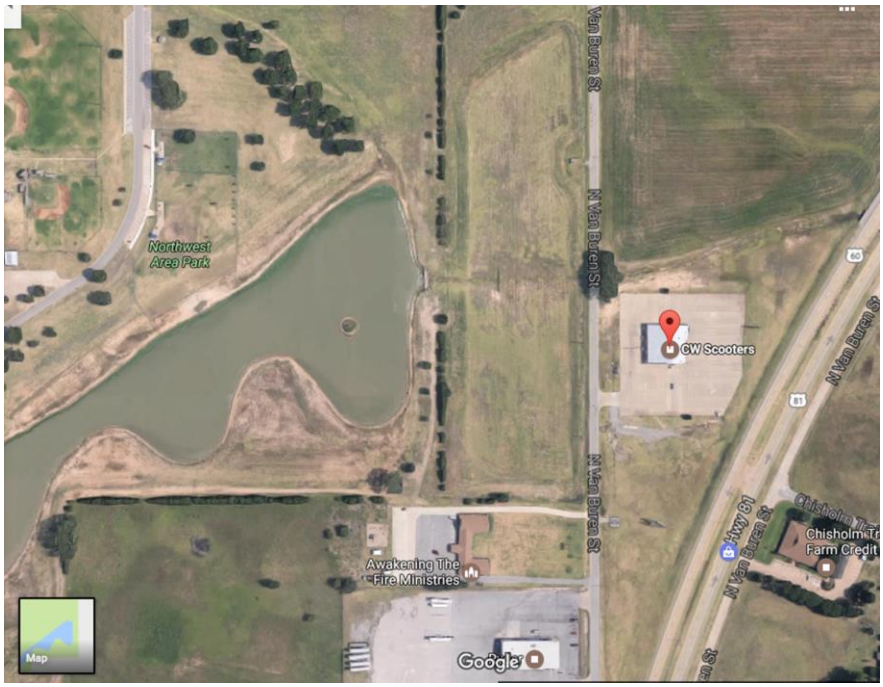

CHECK - IN // REGISTRATION PROCESS:
8:00 - 8:30 AM

- **Upon entry into the parking lot, you will walk to the registration table.**
  - **Here you will find your team sign and a registration volunteer.**
    - **Team captains, hand in your TEAM REGISTRATION CONFIRMATION RECEIPT.**
    - **COOLERS PAID FOR IN ADVANCE WILL BE TAGGED.**
    - **YOU WILL RECEIVE 1 PARKING PASS PER TEAM (conditions permitting)**
    - **YOU WILL BE GIVEN A TEAM BAG (DUCT TAPE, ETC.)**
- **All participants check-in with a volunteer.**
  - **If your name is NOT already printed from our online database saying you have agreed to the participation waiver, you are asked to fill out a paper registration form at the gate.**
    - **Once we have confirmation that you are registered, you will receive a participant wrist band. NOBODY WILL PLAY WITHOUT A WRISTBAND.**
- **Last Minute Registration & Cooler Fees will be taken care at registration table.**

Tournament Details:

- **$500 - 1ST PLACE $300 - 2ND PLACE $200 - 3RD PLACE**
- **PRIZES ALSO GIVEN OUT TO BEST DRESSED TEAMS AND INDIVIDUALS**
- **1 FREE ROLL OF DUCT TAPE PER TEAM**
- **1 FREE TSHIRT PER PARTICIPANT**
- **1 DIGITAL TEAM PHOTO**

WHAT TO BRING: **(plan to camp out & have a good time!)**

- Team Registration Receipt (TEAM CAPTAIN)

- Tennis Shoes or Water Shoes (Required to be duct taped to feet during play)

- I.D. (Cash bar at event to purchase alcoholic beverages)

- Money (Cash/Check/Card) - For food, merchandise (t-shirts), drinks (alcoholic & non)

- Shade Tents - It will get HOT - You'll be guaranteed shade in a good watch spot

- Lawn Chairs - You'll get a nice seat to watch the fun & a place to rest

- Towels - We supply outdoor showers to rinse off during any time of the event

- Change Of Clothing - You might appreciate this during the drive home

- Mosquito Spray & Sunscreen - It is likely that both will be out

- Camera - To capture and remember the fun

- Cooler & $100.00/cooler - If you chose to bring your own drinks & food for your team; however, NO GLASS CONTAINERS ALLOWED!!!

- Invite Your Friends To Come Watch! Free-will donation entry fee

WHAT NOT TO BRING:

- COOLER (Without paying the cooler fee. Free water provided at event.)

- BREAKABLES

- VALUABLES

THANK YOU FOR YOUR PARTICIPATION & ASSISTANCE IN MAKING THIS EVENT POSSIBLE! WHILE YOU'RE THERE, PLEASE DO NOT FORGET TO THANK ALL OF OUR VOLUNTEERS & SPONSORS!

GENERAL VOLLEYBALL RULES APPLY:

- We provide the referees for each game.
- Maximum 3 hits per side.
- Rally Scoring. This means that a point will be given at every serve rather than only awarded to the serving team. A team will keep the serve for as long as they continue to win a point. A lost point changes the serving side.
- Players rotate clockwise at service.
- Ball may be played by any part of the body as long as it is not held or thrown.
- Your substitutions come in to the serve.
- Net violations will be called.

RULES SPECIFIC TO ENID MUD VOLLEYBALL:

- Co-ed teams strongly encouraged
- 6-8 people may play in the pit at one time
- 6-10 people per team
- 2 females must be in the pit at all times
- Must win each game by 2 points
- If at all possible, you should rotate boy-girl and serve rotation will remain in same order throughout the game.
- If you are using subs, they must move in at every serve.
- Serve from behind the backcourt line unless both teams agree that a particular player can move forward (like a young teenager) or a particular spot is unusually deep/unplayable.
- There are no sideline markings in order to avoid tripping over ropes. The backcourt line is made up of a floating rope and pool noodles. We worked diligently to make the pits regulation size and even - but remember we are working in mud!
- Referee calls are final.
- Teams must change sides after each game. It often makes a big difference in depth of water and mud.
- Top team listed in the bracket.
- 30-minute time limit for each game (single elimination tournament may be extended to 45 minutes).
- Best 2 out of 3 sets every game. If time runs out before 3 sets are completed, total score will be used. Must still win by 2 points with total score.
- Final games in Single Elimination tournament will play 3 full sets regardless of time.